

National Flood Hazard Layer FIRMette

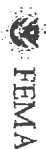

121°04'50"W 47°12'45"N

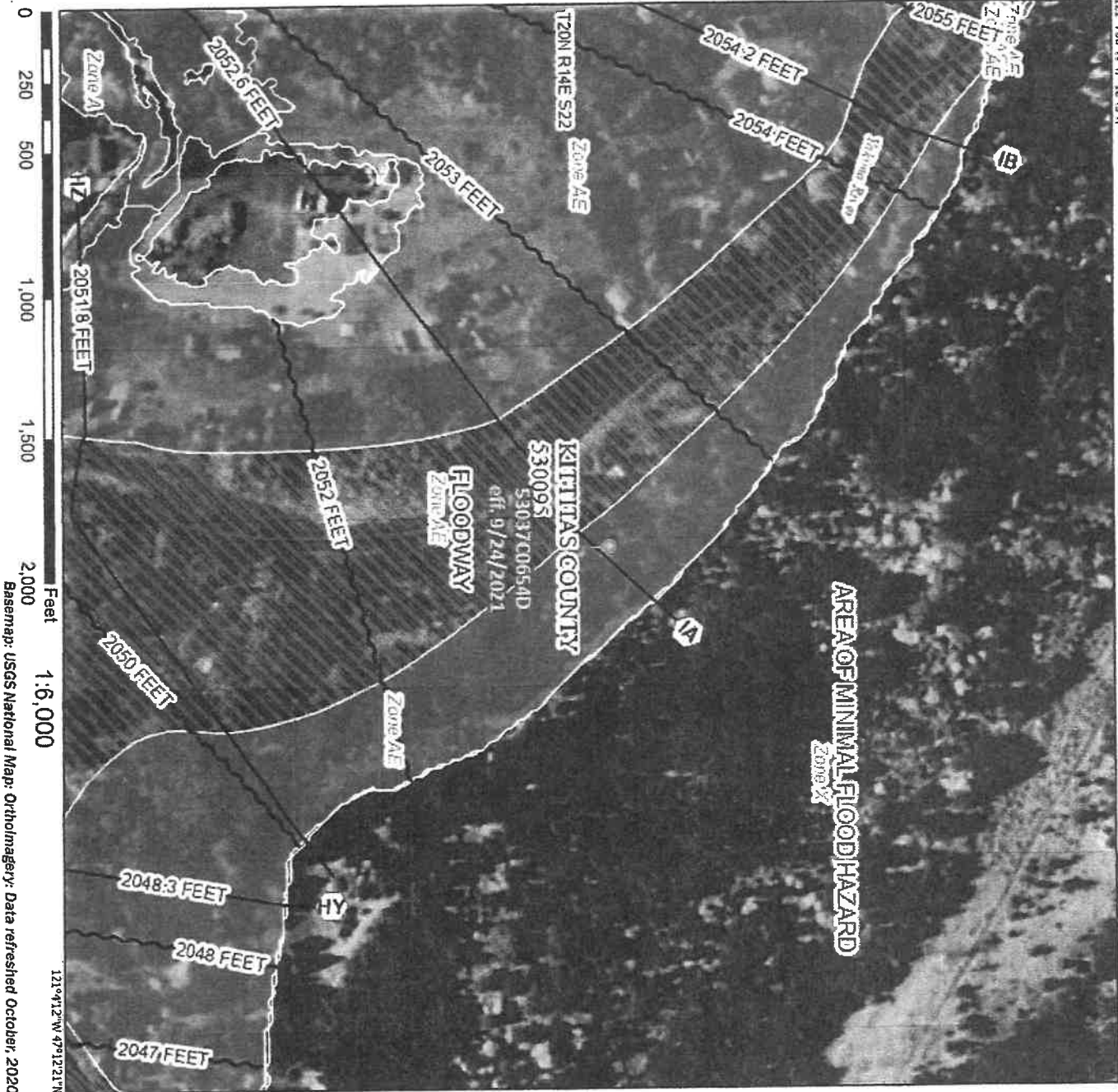

Legend

SEE FIS REPORT FOR DETAILED LEGEND AND INDEX MAP FOR FIRM PANEL LAYOUT

SPECIAL FLOOD HAZARD AREAS

Without Base Flood Elevation (BFE)
Zone A, V, AE89
With BFE or Depth Zone AE, AO, AH, VE, AR
Regulatory Floodway

OTHER AREAS OF FLOOD HAZARD

0.2% Annual Chance Flood Hazard, Areas of 1% annual chance flood with average depth less than one foot or with drainage areas of less than one square mile Zone X
Future Conditions 1% Annual Chance Flood Hazard Zone X
Area with Reduced Flood Risk due to Levee, See Notes, Zone X
Area with Flood Risk due to Levee Zone D

OTHER AREAS

NO SCREEN Area of Minimal Flood Hazard Zone X
Effective LDMRs
Area of Undetermined Flood Hazard Zone D

GENERAL STRUCTURES

Channel, Culvert, or Storm Sewer
Levee, Dike, or Floodwall

OTHER FEATURES

20.2 Cross Sections with 1% Annual Chance
17.6 Water Surface Elevation
8 Coastal Transsect
Base Flood Elevation Line (BFE)
Limit of Study
Jurisdiction Boundary
Coastal Transsect Baseline
Profile Baseline
Hydrographic Feature

MAP PANELS

Digital Data Available
No Digital Data Available
Unmapped

The pin displayed on the map is an approximate point selected by the user and does not represent an authoritative property location.

This map complies with FEMA's standards for the use of digital flood maps if it is not void as described below. The basemap shown complies with FEMA's basemap accuracy standards.

The flood hazard information is derived directly from the authoritative NFHL web services provided by FEMA. This map was exported on 5/13/2022 at 3:20 PM and does not reflect changes or amendments subsequent to this date and time. The NFHL and effective information may change or become superseded by new data over time.

This map image is void if the one or more of the following map elements do not appear: basemap imagery, flood zone labels, legend, scale bar, map creation date, community identifiers, FIRM panel number, and FIRM effective date. Map images for unmapped and unmapped areas cannot be used for regulatory purposes.